

CRITZ LANE IMPROVEMENTS
 FOR
TOWN OF THOMPSON'S STATION, TN
 TOWN OF THOMPSON'S STATION, WILLIAMSON COUNTY, TENNESSEE

WK. ORDER	1349	FLR	FLR	FLR	FLR	FLR
JOB NO.	18190	DESIGNED:	DRAWN:	SCALE:	DATE:	DESCRIPTION:
				1"=50'	JANUARY 14, 2019	

PRESENT LAYOUT
5

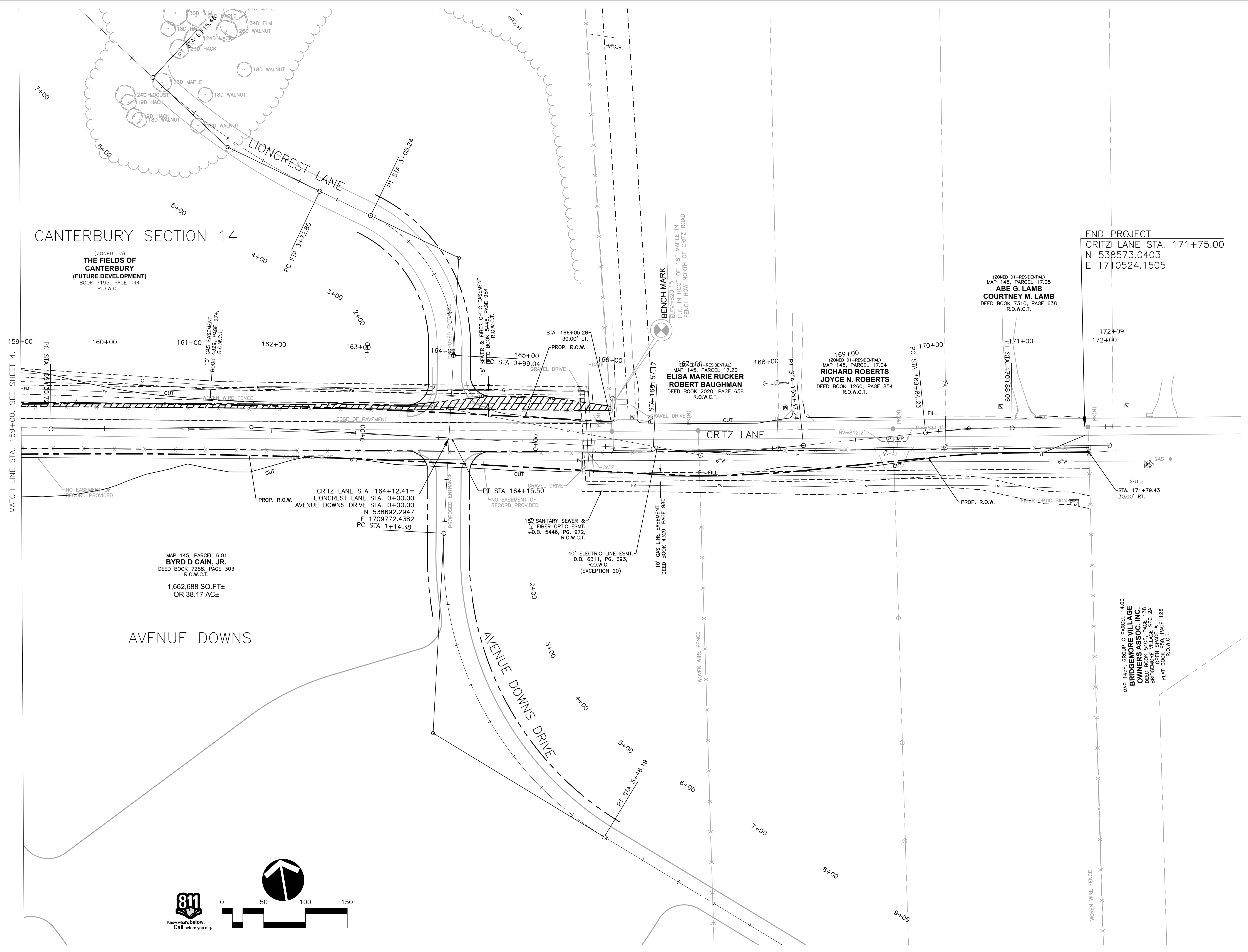

CLIENT: TOWN OF THOMPSON'S STATION, WILLIAMSON COUNTY, TENNESSEE
 PLOTTED BY: GREGORY D. WILSON, DATE: 01/14/2019, TIME: 11:48 AM, LAST UPDATED BY: GREGORY D. WILSON, 01/14/2019, 3:28 PM

CRITZ LANE IMPROVEMENTS
 FOR
TOWN OF THOMPSON'S STATION, TN
 TOWN OF THOMPSON'S STATION, WILLIAMSON COUNTY, TENNESSEE

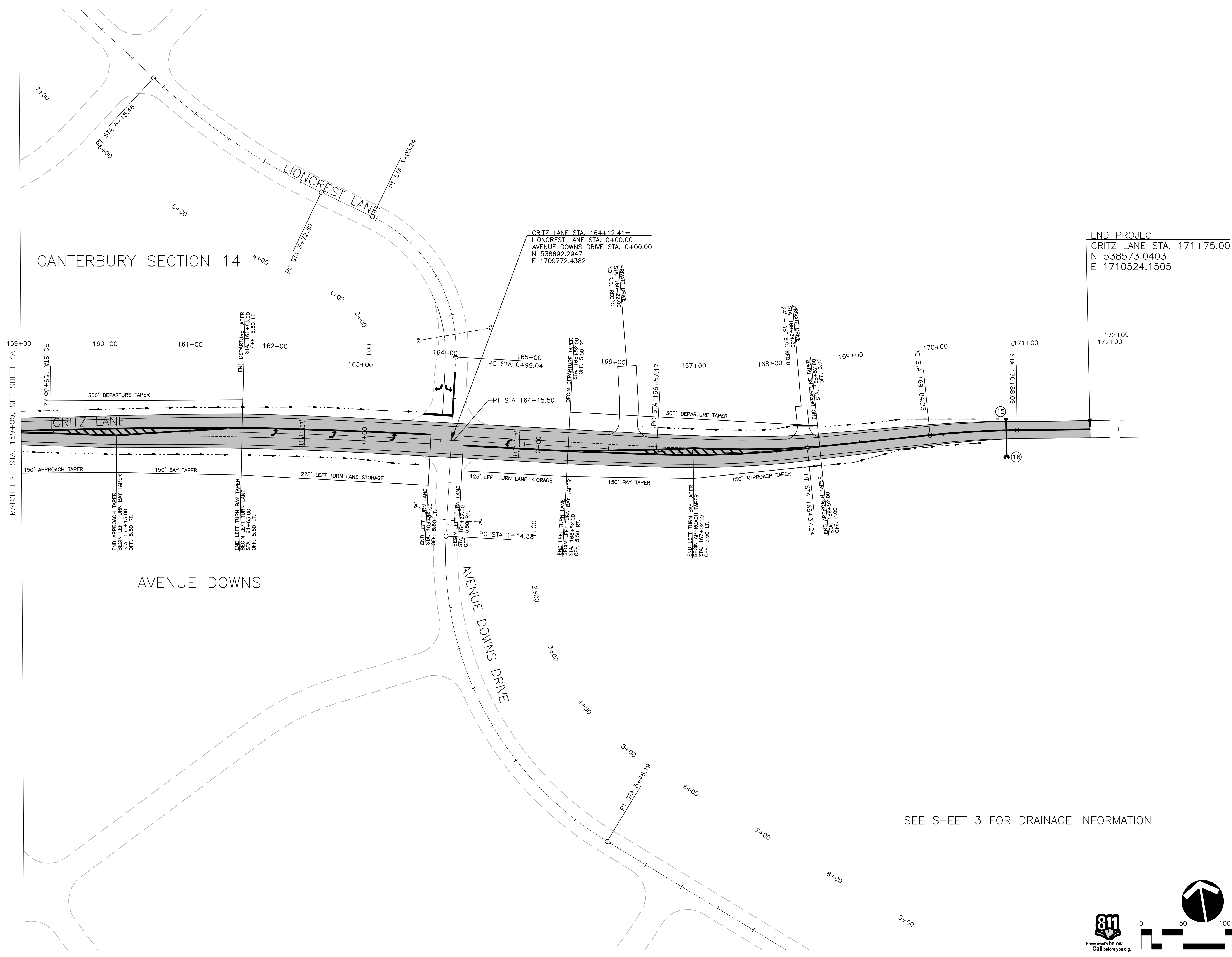

END PROJECT
 CRITZ LANE STA. 171+75.00
 N 538573.0403
 E 1710524.1505

MATCH LINE STA. 159+00. SEE SHEET 4A.

SEE SHEET 3 FOR DRAINAGE INFORMATION

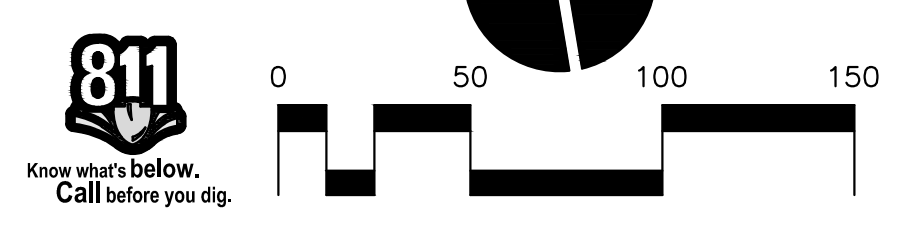

WK. ORDER	1349	FLR	FLR	FLR	1"=50'	REV.	DATE	DESCRIPTION
JOB NO.	18190	DESIGNED:	DRAWN:	SCALE:	DATE	JANUARY 14, 2019		

PROPOSED LAYOUT
5A

CLING AND TRANSDUCATIONAL SERVICES, INC. HAS PRODUCED AND PLOTTED THIS DRAWING ON 27/09/14 4:17 PM. LAST UPDATED BY: GREGOR VOSKOBIN 11/1/19