

CRITZ LANE EAST OF CLAYTON ARNOLD ROAD TO WEST OF BRIDGEMORE VILLAGE WILL BE CLOSED

CRITZ LANE WEST OF CLAYTON ARNOLD ROAD WILL BE OPEN  
CLAYTON ARNOLD & PADDOCK PARK DRIVE WILL BE OPEN

**CRITZ LANE IMPROVEMENTS**  
LOCAL TRAFFIC DETOUR ROUTE  
STAGE 1  
1/10/2022 - 5/3/2022

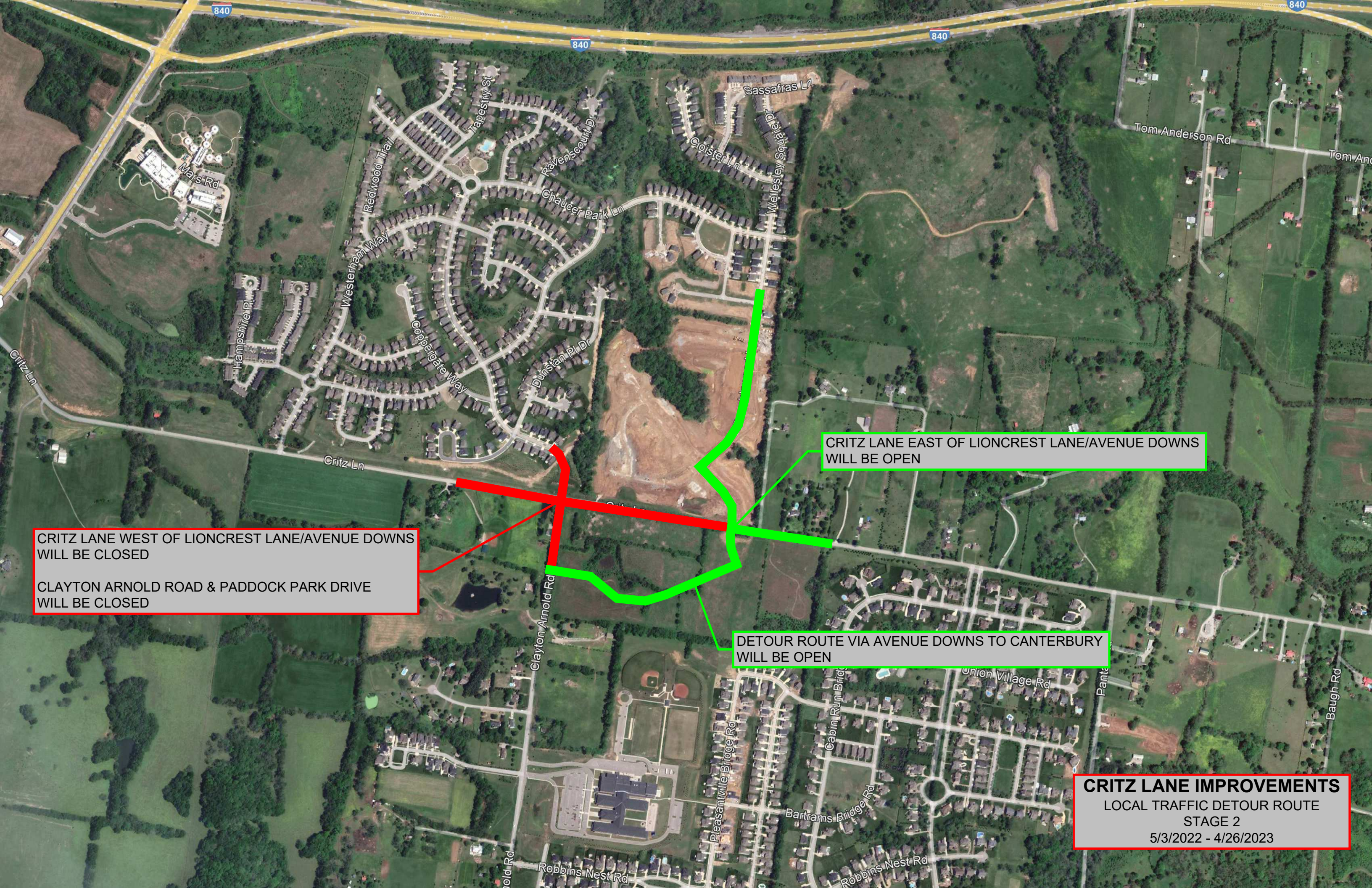

CRITZ LANE WEST OF LIONCREST LANE/AVENUE DOWNS  
WILL BE CLOSED

CLAYTON ARNOLD ROAD & PADDOCK PARK DRIVE  
WILL BE CLOSED

CRITZ LANE EAST OF LIONCREST LANE/AVENUE DOWNS  
WILL BE OPEN

DETOUR ROUTE VIA AVENUE DOWNS TO CANTERBURY  
WILL BE OPEN

**CRITZ LANE IMPROVEMENTS**  
LOCAL TRAFFIC DETOUR ROUTE  
STAGE 2  
5/3/2022 - 4/26/2023

840

840

840

Mars Rd

Critz Ln

Hampshire Pl

Westerham Way

Redwood Trail

Tapestry St

Coopersgate Way

Dunstan Pl Dr

Ravenscourt Dr

Chaucer Park Ln

Crozier Ln

Wellesley Sq

Cassafra Ln

Tom Anderson Rd

Tom An

Clayton Arnold Rd

Pleasantville Bridge Rd

Robbins Nest Rd

Bartrams Bridge Rd

Cabin Run Bridge Rd

Union Village Rd

Pante

Baugh Rd